

Theni Melapettai Hindu Nadargal Uravinmurai

NADAR SARASWATHI COLLEGE OF ARTS & SCIENCE, THENI



Re - Accredited by NAAC with 'B+' Grade
Approved under 2(f) and 12(B) Status of UGC

Permanently Affiliated to Mother Teresa Women's University, Kodaikanal
An ISO 9001:2008 Certified Institution



AICTE Mandatory Disclosure

1. AICTE File No. : Southern/1-9317446094/2021/EOA
Date & Extension of Approval Granted Period of Last approval : 25.06.2021 - 2021-22

2. NAME OF THE INSTITUTION

Name of the Institution : NADAR SARASWATHI COLLEGE OF ARTS AND SCIENCE, THENI
Address of the Institution : Post Box No. 51, Vadapudhupatti, Annanji (PO), Theni-625 531. Theni District, Tamil Nadu.
City & Pin code : Theni - 625 531
State/UT : Tamil Nadu
Phone number : 9688044416, 9688044417
Office hours at the Institution : 9.30 A.M. to 5.00 P.M.
Academic hours at the Institution : 9.30 A.M. to 3.30 P.M.
Email : principal@nscollege.org.in
Website : www.nscollege.org.in
Nearest Railway Station (dist in Km) : Madurai (75 km from College)
Nearest Airport (dist in Km) : Madurai (75 km from College)

3. Type of Institution

Type of Institution : Private-Self Financed
Category (1) of the Institution : Non-Minority
Category (2) of the Institution : Women only

4. Name of the organization running the Institution

Name of the organization running the Institution : THENI MELAPETTAI HINDU NADARGAL URAVINMURAI

Type of the organization : Trust

Address of the organization : THENI MELAPETTAI HINDU NADARGAL
URAVINMURAI, 1100, PERIAKULAM ROAD, THENI-625531, THENI District, Tamil Nadu.

Registered with : Sub Registrar

Registration Date : 16-04-1975

5. Name of the Affiliating University

Name of the affiliating University : Mother Teresa Women's University, Kodaikanal

Address : Attuvampatti, Kodaikanal, Tamil Nadu 624101

Website : www.moherteresawomenuniv.ac.in

Latest affiliation period : 2021

6. Name of Principal / Director

Name of Principal / Director : Prof. Dr. S.Chitra

Exact Designation : Principal

Phone number : 9942536260

Email : principal@nscollege.org.in

Highest Degree : Ph.D.

Field of specialization : Taxation

7. Governing Board Members

Sl.No	Name	Designation
1.	Mr. K.P.R.Murugan, BBA.,BGL.,	President
2.	Mr. T.Raj Mohan B.Sc.,	General Secretary
3.	Mr. M.Palaniappan	Treasurer
4.	Mr. C.Kaliraj	Secretary
5.	Mr. K.Subburaj, M.Sc.,PGDCA	Joint Secretary
6.	Mr. K.Vanniarajan	Joint Secretary

8. Academic Council Members

Sl.No	Name	Designation
1.	Dr.S.Chitra	Director & Principal
2.	Dr.A.Komathi	Assistant Professor
3.	Mrs.Susheela Sankar	Assistant Professor
4.	Mrs.R.Uma	Assistant Professor
5.	Dr.K.Sivakami	Assistant Professor
6.	Ms.A.Soniya	Assistant Professor
7.	Ms.Keerthiga Sri	Assistant Professor
8.	Mrs.J.Malarvizhi	Assistant Professor
9.	Mrs.U.Saradha	Assistant Professor
10.	Mrs.P.Pandiyammal	Assistant Professor
11.	Dr.J.Malarvizhi	Assistant Professor

9. Executive Component: Organization chart

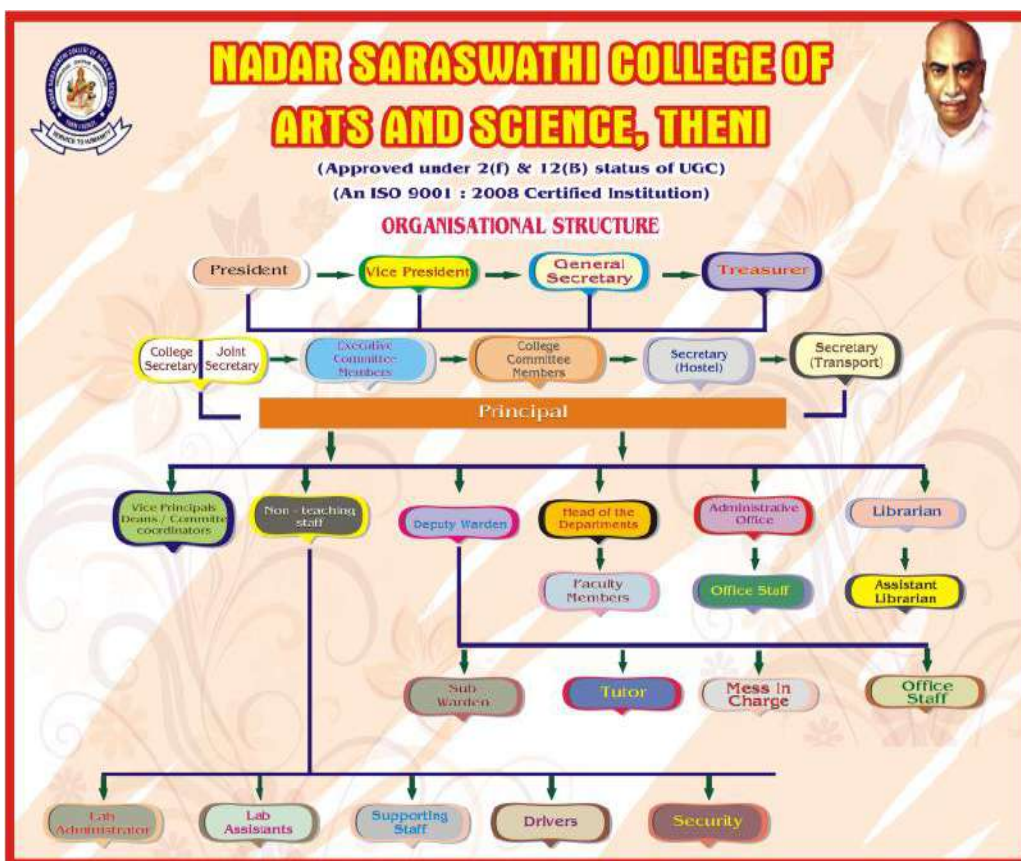

10. Student Feedback on Institutional Governance/faculty performance

(i) **Suggestion box:** A Suggestion box is available in each block of the college to receive suggestions / complaints. It is opened twice in a month by the Head of the Institution and actions will be taken.

11. Grievance redressal mechanism for students:

The grievances are obtained from the students through Online Link available in College Website and monitored by the Management and they will take the required Rectification.

12. Academic Details

Name of the Department	Level	1st Year of Approval by the Council	Accreditation Status of the Programme
Master of Computer Applications	PG	07/05/TN/MCA/2002	Yes
Master of Business Administration		TN-009/MBA/2005	

	Department	2021-22	2020-21	2019-20	2018-19	2017-18
Year wise Sanctioned Intake	MCA	27	30	30	30	30
	MBA	54	60	60	60	60
Year wise Actual Admissions	MCA	18	5	8	22	24
	MBA	27	15	19	21	38
% Students passed with Distinction	MCA	-	-	75%	67%	34%
	MBA	-	-	10.52%	Nil	37.5%
% Students passed with First Class	MCA	-	-	14%	39%	67%
	MBA	-	-	89.47%	100%	62.5%

13. Admission Quota

Admission Quota	: Master of Computer Applications
Entrance Test/ Admission Criteria	: Admission Based on TANCET Entrance test and Maths subject in +2 or any degree
Number of Fee Waivers offered	: Not Applicable

Admission Quota	: Master of Business Administration
Entrance Test/ Admission Criteria	: A pass in any Bachelor's Degree (3 Years) from a recognized university Admission based on TANCET and CET Entrance Score
Number of Fee Waivers offered	: Not Applicable

14. Infrastructural Information

Visit College Website: www.nscollege.org.in

15. Academic Sessions

Examination System, Year /Semester	: Semester Pattern @ Two semesters per year
Period of declaration of results	: within a month after closure of examinations

16. Counselling / Monitoring

Counseling / Monitoring	- Regular Counseling for students by faculty advisors twice a month.
Medical facilities	- A Medical Room is provided in the Institute and Hostel equipped with a nurse.
Student Insurance	- All Students are covered under Group Insurance Scheme.

17. Students Activity Body

Journal -

- JOMSHA, an acronym for Journal of Management Science and Humanities is a biannual journal.

E-Resources –

- E Journal Subscriptions are available in Digital Library like DELNT, INFLIBNET.

Technical activities	- 1. Department conducts a national/International level technical activities such as Guest Lecture,Conference,Workshops in every Year
Industrial Visits	- Industrial Visits are Arranged